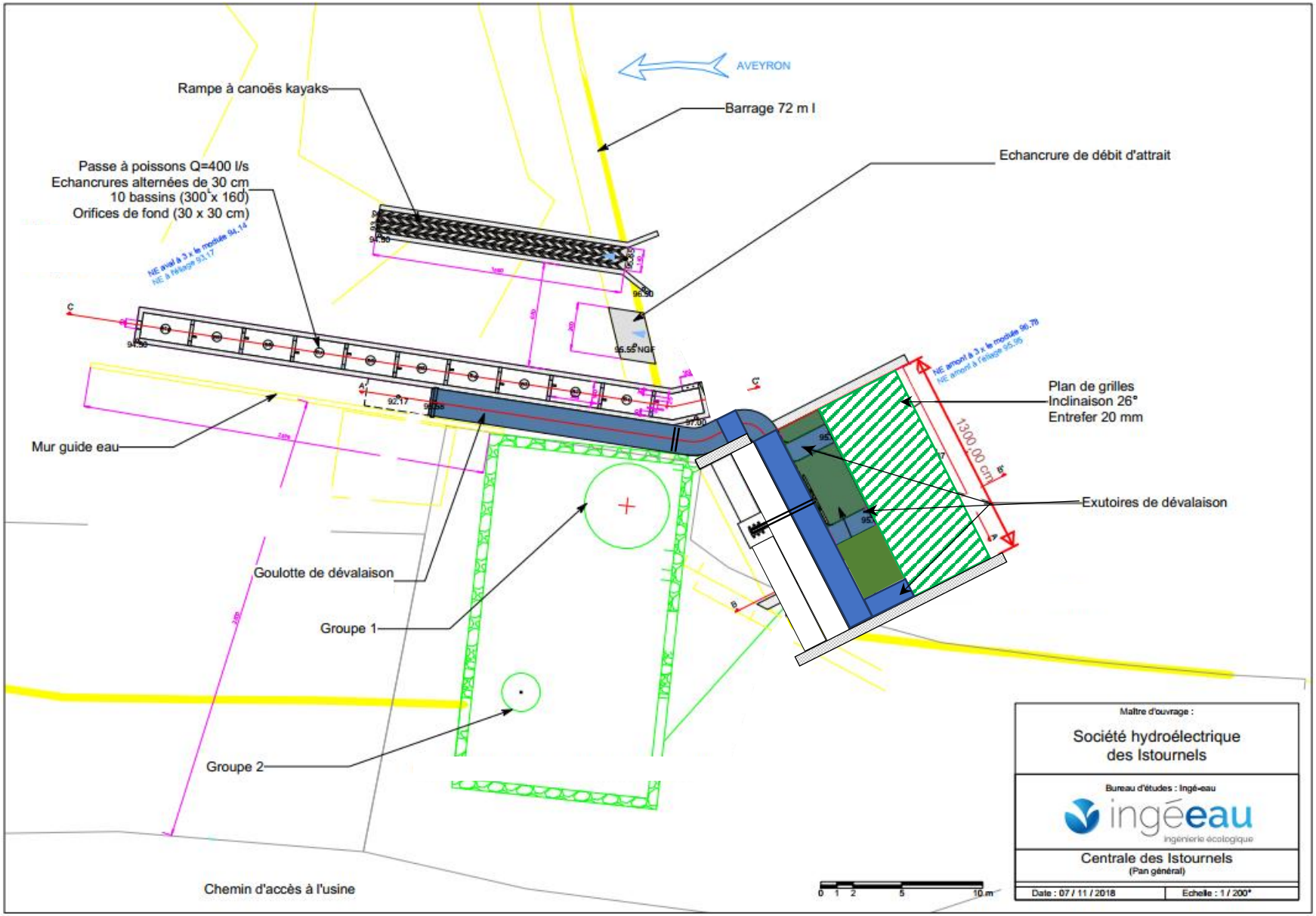Projet de tracé des ouvrages projetés